

Section (A-A)

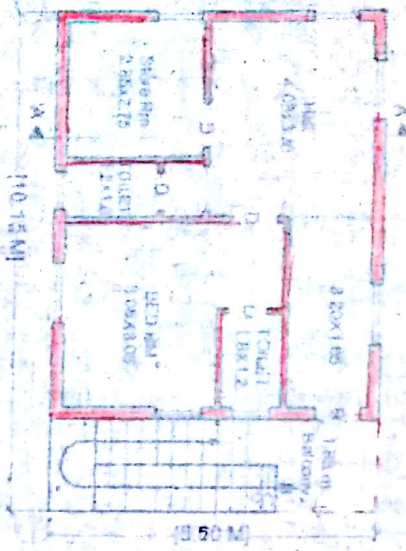

First Floor Plan (F.F.)

Site Plan
[Scale 1:200]

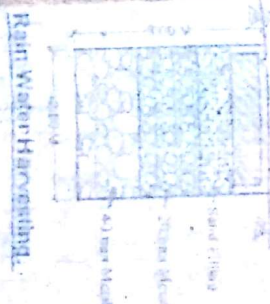
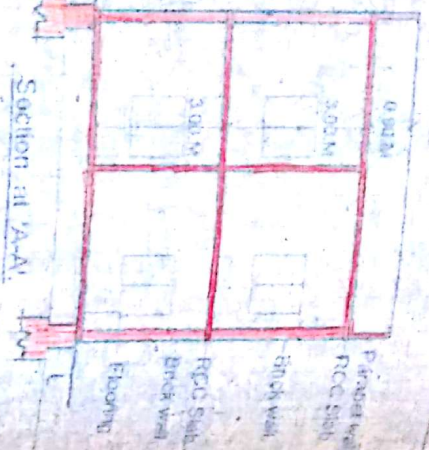
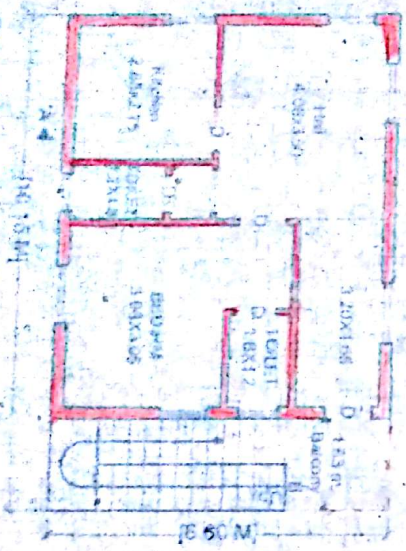
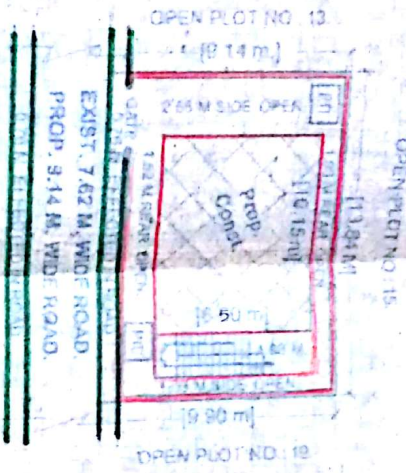

Ground Floor Plan (G.F.)

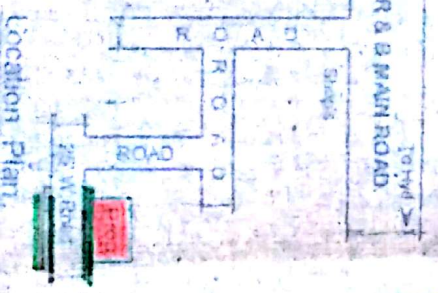

Drawn By
K. GANESH CHINAR SRI
I.No. C1/378/2012
Consulting Engineers
Architects & Engineers
MEDAK-502310



M.C. Office

NOTE
Perimeter Wall Length : 45.98 Mtrs.
This is only a Municipal Sanction for construction Without prejudice any body's civil right over the land.

SANCTIONED

The Building permission is here by Accorded for construction of Ground / First/ Second floor Subject to conditions laid down in the proceedings
No. C1 / 69 / 02 / 2006.
Dated : 21-01-2016 and this Permission is valid up to 3 years (20-01-2019)

TP & BU TOWN PLANNING OFFICER
MUNICIPAL COUNCIL MEDAK
Municipal Council Medak

Plan Showing The Proposed Construction of R.C.C. Residential Building (G.F.F.F.) in Open Plot No : 16, in Sy.No: 11266, Boring MPL.No:3-9-129 / A/S/8/1/B, in Ward No : 3, Block No : 9, Situated at Rear Side Of Near Kalla pothanna Temple, Near " Vaddera Houses " in Medak (Town).

Area Statement:	
# Total Plot	135.86 Sq.Mts
# Ected in Road	10.51 Sq.Mts
# Net Plot Area	125.35 Sq.Mts
# Proposed (G.F.F.)	65.29 Sq.Mts
# Proposed (F.F.F.)	65.99 Sq.Mts
# Total Plinth Area	131.98 Sq.Mts
# Proposed Plot	58.36 Sq.Mts