

PLAN SHOWING THE PROPOSED CONSTRUCTION OF R.C.C ROOF SECOND FLOOR BUILDING  
 IN R.S NO:-110/A, PLOT NO:-76 AT PRAKASHAM PANTHULU ROAD  
 AYYAGARI PETA, SATHUPALLY NAGARAPANCHAYATH KHANMAM(DIST)  
 BELONG S TO :-KANKATI VENKATESWARA RAO S/O SATYANARAYANA

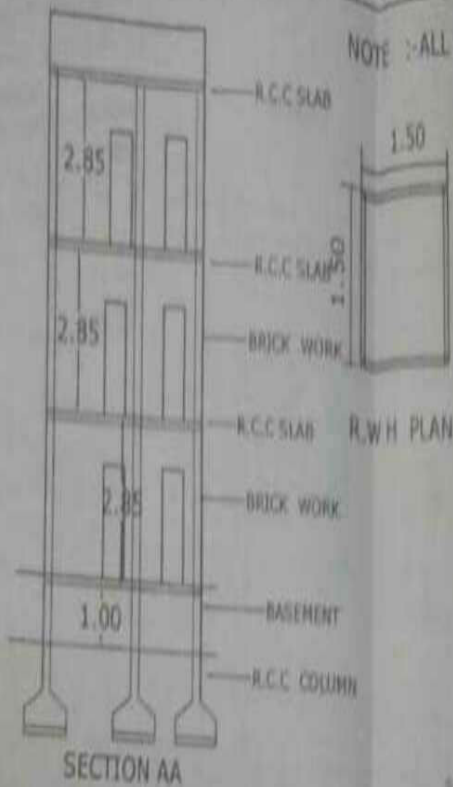
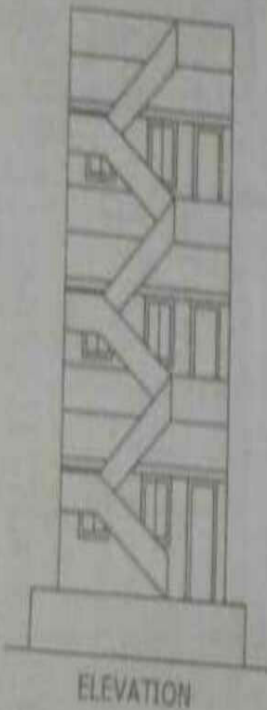

- REFERENCE
- D. DOORS - 1.00X2.00
  - W. WINDOWS - 1.20X1.20
  - V. VENTILATOR 0.60X0.45
  - TOILET S - 2 NOS
  - STAIR CASE - 1
  - R.W.H - 1

AREAS

TOTAL SITE :- 130.71 Sq  
 ROAD EFFECTED :-10.03 Sq  
 NET AREA :-120.68 Sq

PLINTH AREA OF EXISTING  
 GROUND FLOOR:-48.25 Sq mts  
 FIRST FLOOR:- 48.25 Sq mts

PLINTH AREA OF PROPOSED  
 SECOND FLOOR:-48.25 Sq mts

OPEN SITE :-72.43 Sq mts

10% MORGAGE AREA :-14.47 S

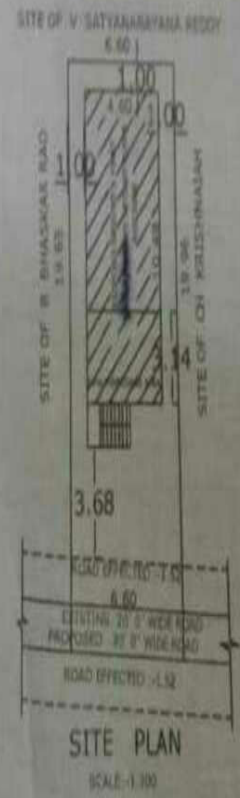
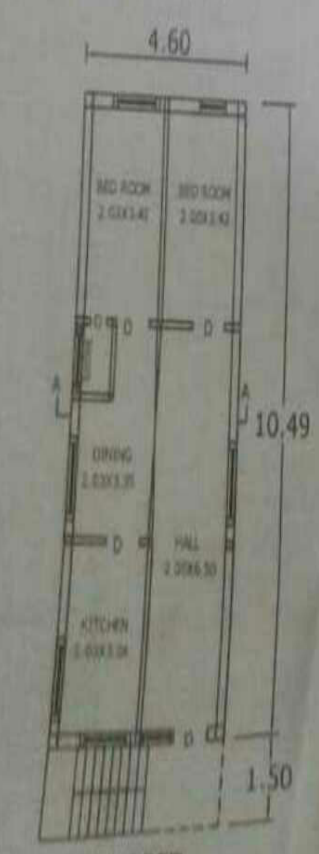
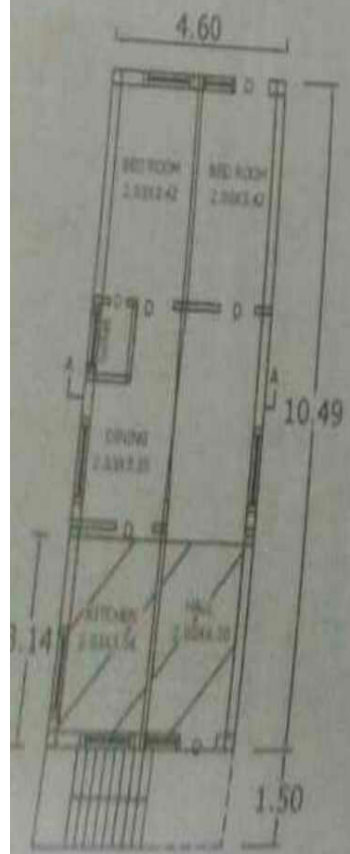

APPLICANT *K. Madhu Suman*

MADHU SREE CONSTRUCTION  
 Architects Engineering & Est  
 K. Madhu Suman  
 M. Arch. & Estimating License No.  
 Nagarapanchayat SATHUPALLY