

PLAN SHOWING THE PROPOSED CONSTRUCTION OF R.C.C. ROOF GROUND & FIRST FLOOR RESIDENTIAL BUILDING
 IN R5 NO:-106/VLUU/AA, LOCATED AT BY PASS ROAD, SATHUPALLY NAGARAPANCHAYATH, KHAMMAM DIST.
 BELONG S TO :-KOPPULA VENKATA MOHAN REDDY S/O MADHAVA REDDY

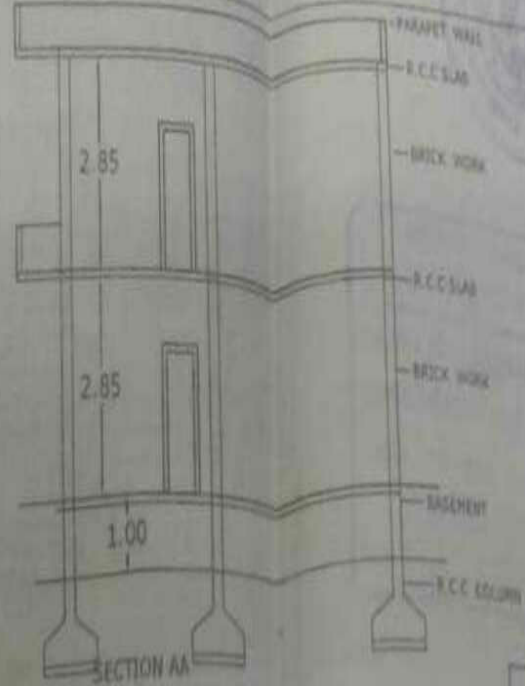

SITE OF
 A. SHESU KUMARI
 13.10

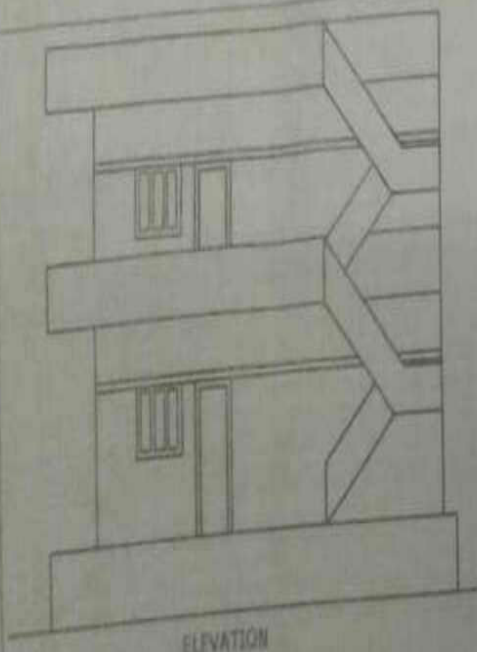
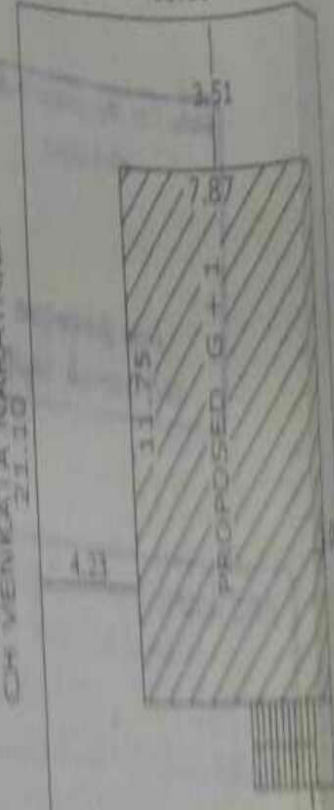
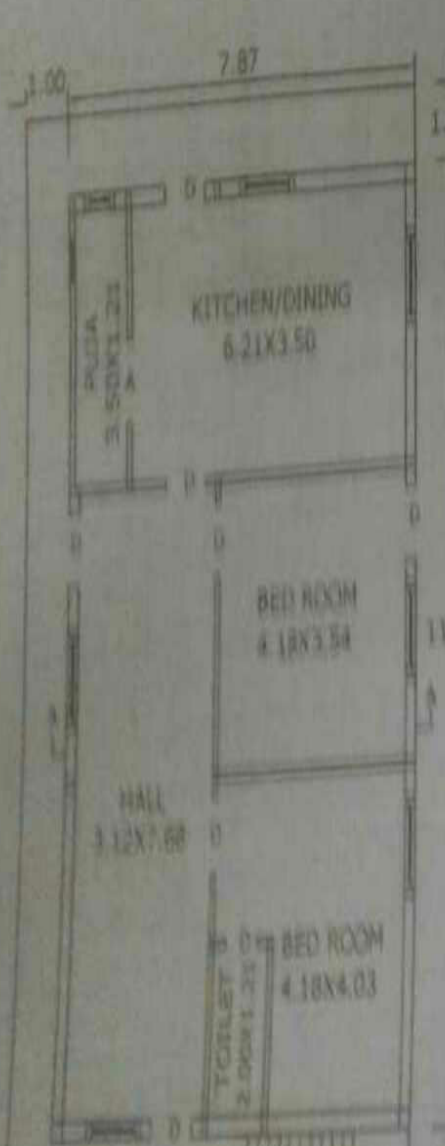

ROAD EFFECTED:-1.67
 13.11
 EXISTING 19' 0" WIDE ROAD
 PROPOSED 30' 0" WIDE ROAD
 ROAD EFFECTED:-1.67

SITE PLAN
 10/1/20

MANCIPAL PATE GANNA K. KRISHNA REDDY
 21.10
 CH VENKATA NARAYANA
 21.10

BY PASS ROAD
 VEMSOOR RO
 LOCATION MA
 G.PENTING
 G. DOORS-1.00
 W. WINDOWS-1.2
 V. VENTILATOR
 TOILETS-4 nos
 STAIR CASE-2