

PLAN SHOWING THE PROPOSED CONSTRUCTION OF R. C. C. ROOF GROUND, FIRST & SECOND FLOOR BUILDING  
 IN RS NO:-105/E, DOOR NO:-15-197, LOCATED AT SWAGATH HOTEL ROAD, AYYAGARIPETA, SATHUPALLY NAGARAPANCHAYATH, KHIMMAN DIST.  
 BELONGS TO :-KATTA SIVAJI S/O VENKATA NARASIMHA RAO

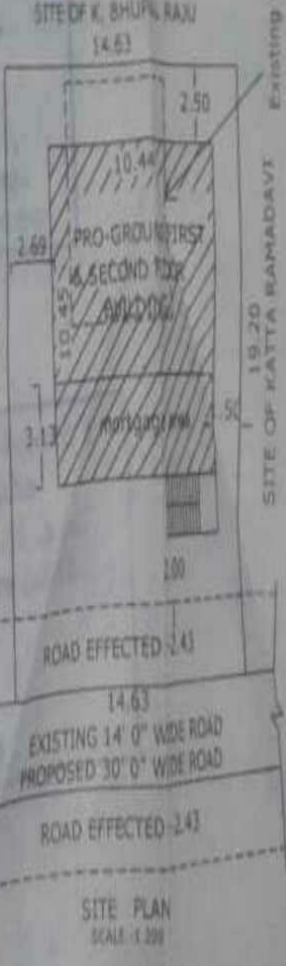
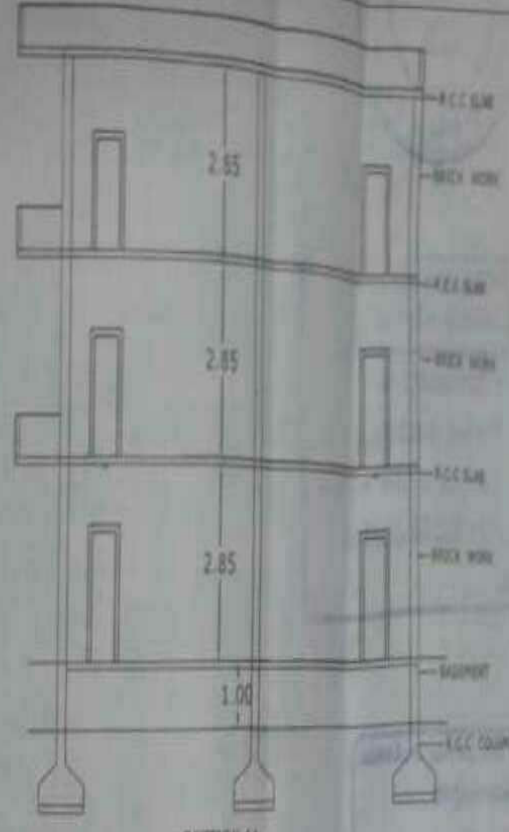
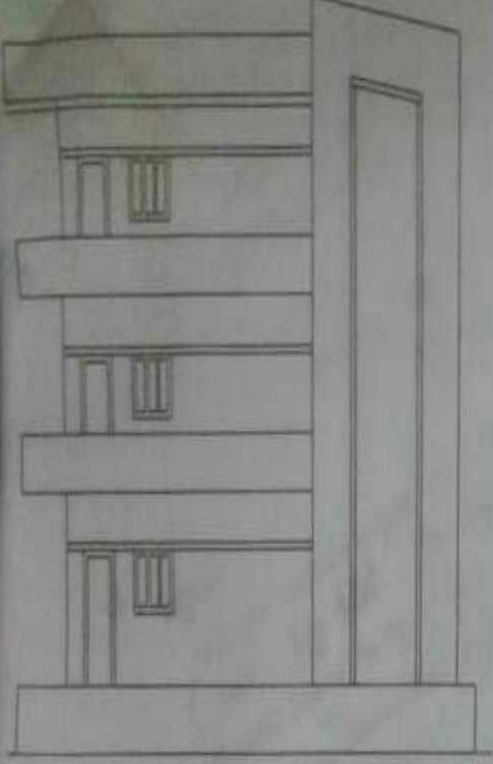

SWAGATH HOTEL  
 KHIMMAN TO AYYAGARIPETA  
 LOCATION

OPENINGS  
 D. DOORS - 1.20x1.20  
 W. WINDOWS - 1.20x1.20  
 V. VENTILATOR 0.70x0.70  
 TOILETS - 6.00  
 STAIR CASE - 1

AREAS  
 TOTAL SITE - 200.88  
 ROAD EFFECTED - 35.88  
 NET AREA - 245.3  
 FLYING AREA OF PROPOSED  
 GROUND FLOOR - 104.44  
 FIRST FLOOR - 104.44  
 SECOND FLOOR - 104.44  
 OPEN SITE - 136.25  
 10% mutage area - 33

INDEX  
 PROPOSED -   
 EXISTING -   
 ROAD EFFECTED -

APPLICANT

W. SURESH CONSTRUCTION  
 K. Keshava Murthy  
 S. RATHINAM  
 S. RATHINAM