

PLAN SHOWING THE PROPOSED CONSTRUCTION OF R. C. C. ROOF GROUND FLOOR BUILDING
 IN RS NO:-118/E, AT HUNUMAN NAGAR, SATHUPALLY NAGARAPANCHAYATH KHAMMAM DIST.
 BELONGS TO :-JALADI NAGALAKSHMI W/O ANANTHA RAMAIAH.

ALL DIMENSIONS ARE IN METERS

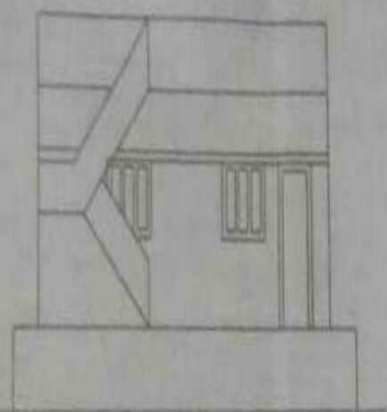

ELEVATION

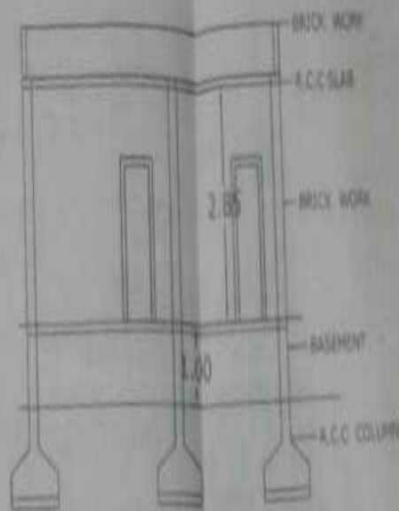

SECTION AA



PROPOSED GROUND FLOOR PLAN



SITE PLAN
 SCALE: 1:200

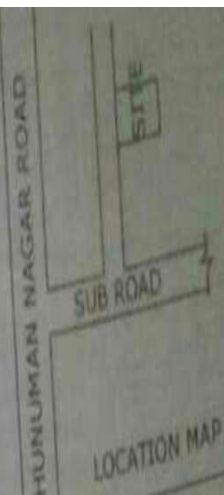

LOCATION MAP

- OPENINGS
- D. DOORS 1.00x2.00
 - W. WINDOWS 1.23x1.37
 - V. VENTILATOR 0.75x0.45
 - TOILETS: 4 nos
 - STAIR CASE :- 2

- AREAS
- TOTAL SITE :- 101.08 Sq mts
 - ROAD EFFECTED :- 16.48 Sq mts
 - NET AREA :- 84.60 Sq mts
 - PLINTH AREA OF PROPOSED GROUND FLOOR :- 44.58 Sq mts
 - OPEN SITE :- 40.02 Sq mts

- INDEX
- PROPOSED:-
 - EXISTING :-
 - ROAD EFFECTED :-

APPLICANT

J. Naga Lakshmi

MAHESH SREE CONSTRUCTION

K. Madhu
 K. MADHUSUDHAN