

PLAN SHOWING THE PROPOSED CONSTRUCTION OF R.C.C. ROOF STILT GROUND & FIRST FLOOR  
 IN RS NO: -88, LOCATED AT ANUMOLU SEETHA RAMAIAH ROAD, SATHUPALLY NAGARAPANCHAYATH, KHAMMAM DIST.  
 BELONGS TO : -GANDHAM RAMPRASAD S/O NARASIMHA RAO.

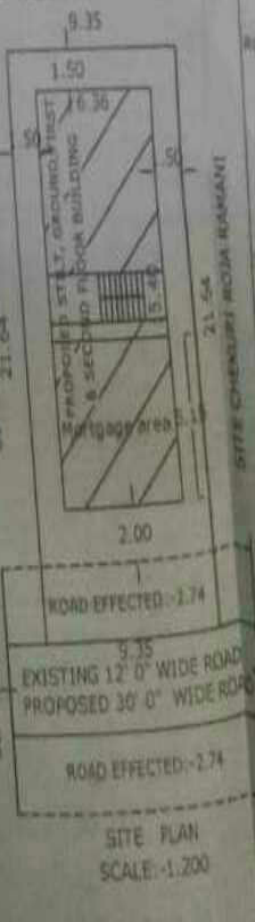
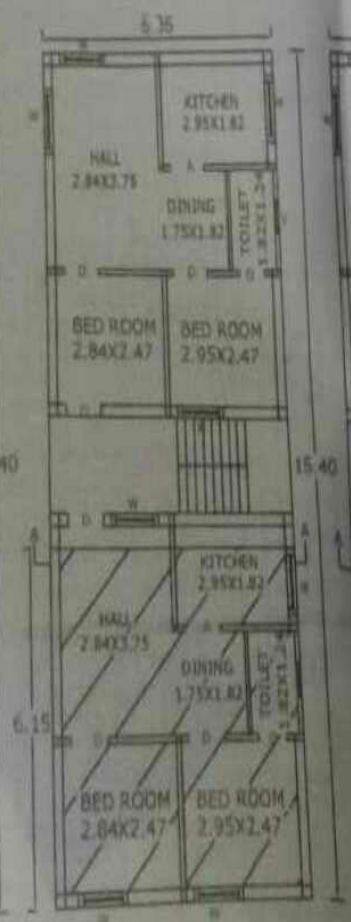
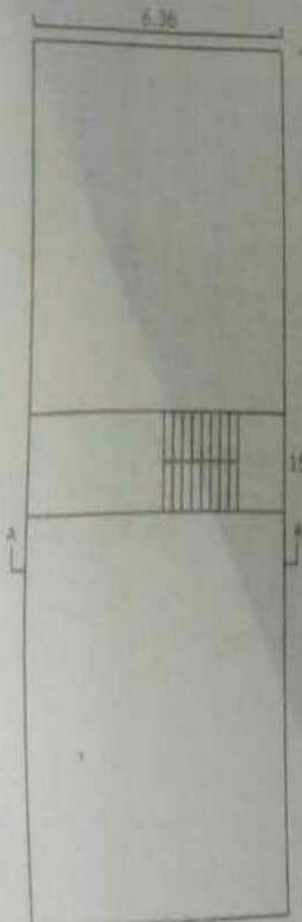
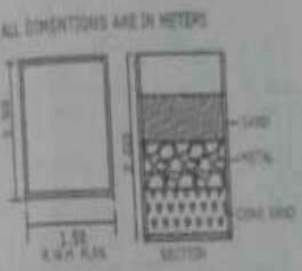
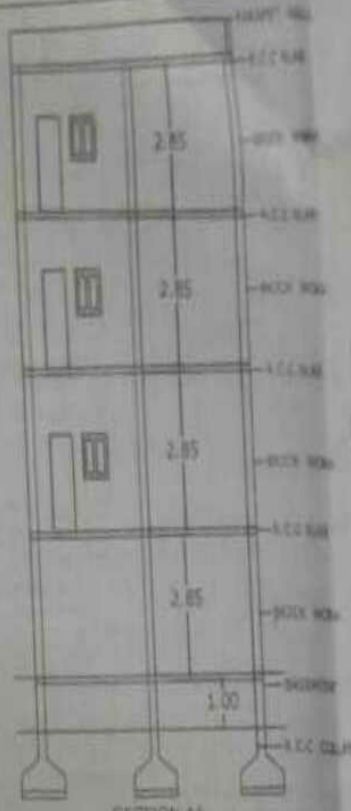
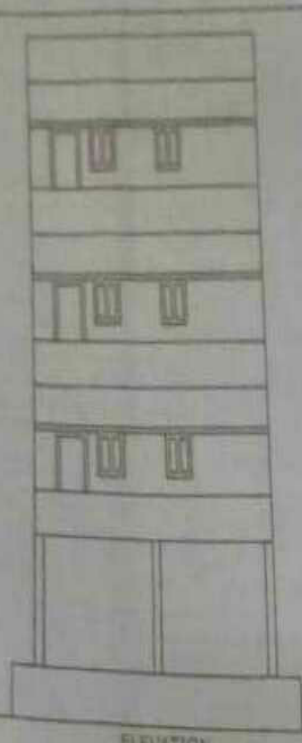

OPENINGS

D. DOORS 1.00X2.00

W. WINDOWS 1.23X1.37

V. VENTILATOR 6.75X0.45

TOILETS - 4 nos

STAIR CASE - 2

AREAS

TOTAL SITE - 202.33 Sq mts

ROAD EFFECTED - 25.81 Sq mts

NET AREA - 176.52 Sq mts

PLINTH AREA OF PROPOSED

STILT FLOOR - 67.94 Sq mts

GROUND FLOOR - 67.94 Sq mts

FIRST FLOOR - 67.94 Sq mts

SECOND FLOOR - 67.94 Sq mts

10% Mortgage area - 39.17 Sq mts

OPEN SITE - 78.78 Sq mts

APPLICANT

INDEX

PROPOSED -

EXISTING -

ROAD EFFECTED -

MADHU SREE CONSTR

Projects Engineering &

K. Madhu

K.MADHUSUDHA

Madhu Sree Const

Nagarapanchayath SATHUPA