

PLAN SHOWING THE PROPOSED CONSTRUCTION OF R.C.C. ROOF GROUND & FIRST FLOOR BUILDING
 IN RS NO:-150/RU, DOOR NO:-17-150, AYYAGARIPETA, SATHUPALLY NAGARAPANCHAYATH KHAMMAM DIST.
 BELONGS TO :- GUNDU UMA MAHESWARA RAO S/O VENKATA PULLAIAH

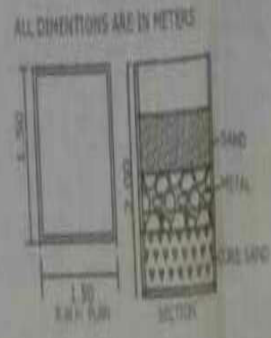
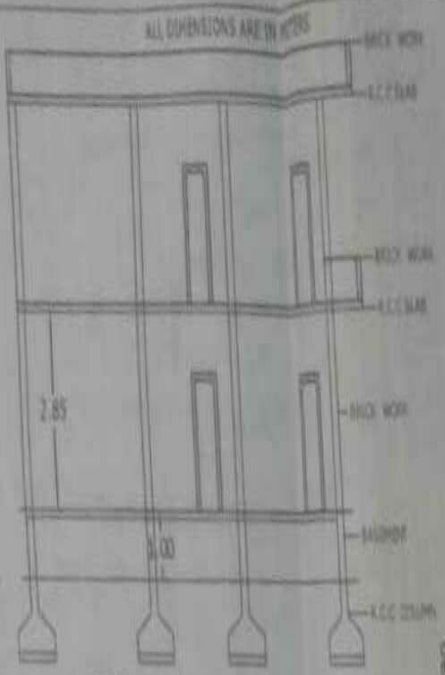
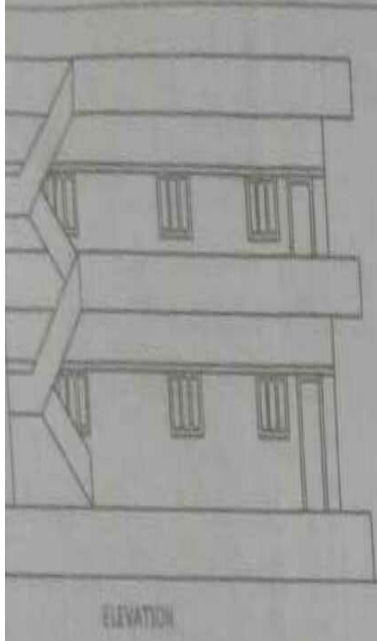

OPENINGS

D. DOORS 1.00x2.00
 W. WINDOWS 1.23x1.30
 V. VENTILATOR 0.75x0.45
 TOILETS - 4 nos
 STAIR CASE - 2

AREAS

TOTAL SITE - 334.00 Sq mts
 ROAD EFFECTED - 35.68 Sq mts
 NET AREA - 298.32 Sq mts

PLINTH AREA OF PROPOSED
 GROUND FLOOR - 103.51 Sq mts
 FIRST FLOOR - 103.51 Sq mts

OPEN SITE - 194.81 Sq mts

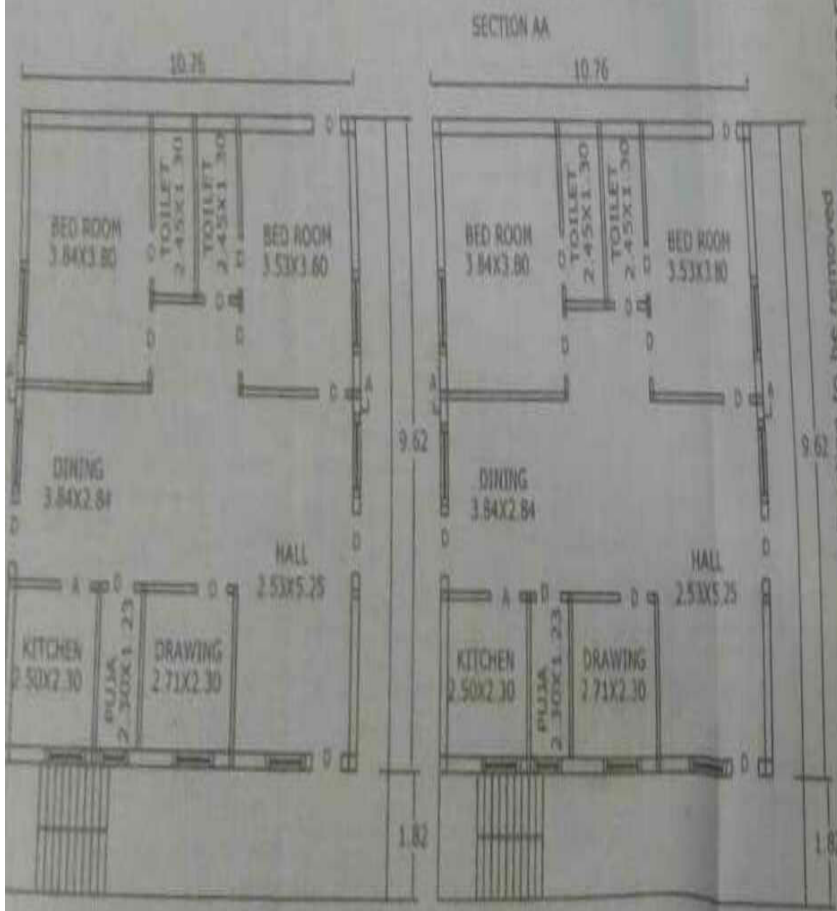

INDEX

PROPOSED:

EXISTING:

ROAD EFFECTED:

APPLICANT

K. MADHUSUDHAN
 Municipal Engineer, Grade II
 Nagarapanchayath SATHUPALLY