

PLAN SHOWING THE PROPOSED CONSTRUCTION OF R.C.C. ROOF FIRST & SECOND FLOOR BUILDING
 IN RS NO-105/A, DOOR NO-15-205V1, MD. HOSPITAL ROAD, AYYAGIRIPETA SATHUPALLY NAGARAPANCHAYATH, KHAMMAM DIST.
 BELONGS TO :- DHARAVATHU JAYA W/O B. LAKMA

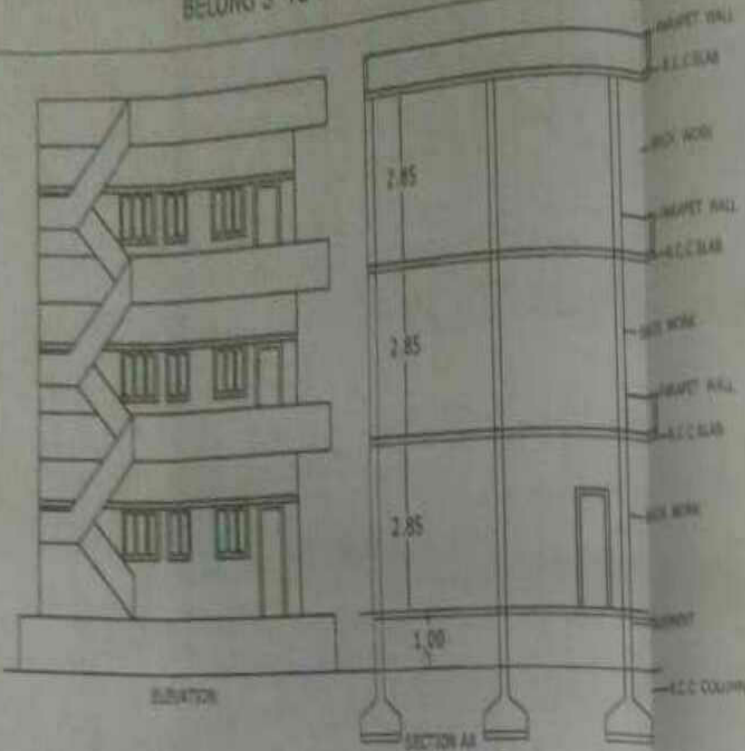

ALL DIMENSIONS ARE IN METERS

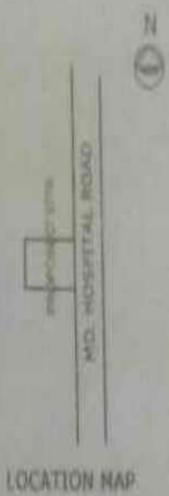
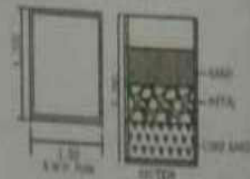

- OPENINGS**
- D. DOORS 1.00X2.00
 - W. WINDOWS 1.25X1.37
 - V. VENTILATOR 0.75X0.45
 - TOILETS - 4 nos
 - STAIR CASE - 2

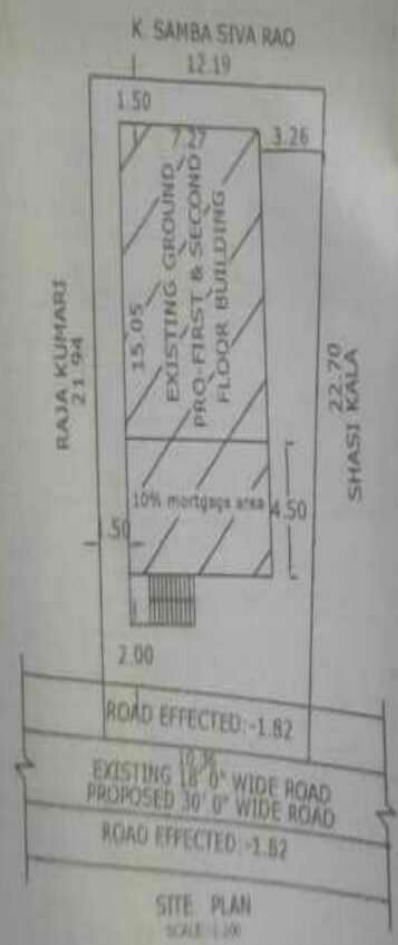
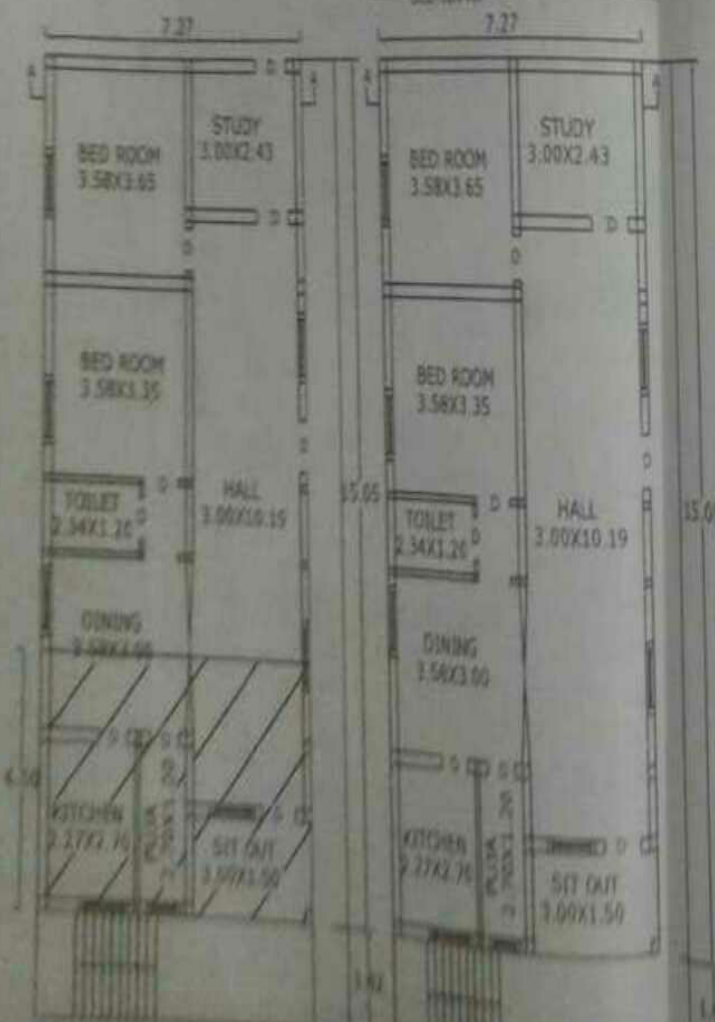

- AREAS**
- TOTAL SITE - 251.87 S
 - ROAD EFFECTED - 18.85 S
 - NET AREA - 232.92 S
 - PLINTH AREA OF EXISTING GROUND FLOOR - 109.41
 - PLINTH AREA OF PROPOSED FIRST FLOOR - 109.41
 - SECOND FLOOR - 109.41
 - OPEN SITE - 123.41
 - 10% mortgage area - 23.29

- INDEX**
- PROPOSED - [Symbol]
 - EXISTING - [Symbol]
 - ROAD EFFECTED - [Symbol]

APPLICANT
 K. Madhusri

MADHU SREE COM
 Architects Engineer
 K. Madhusri
 K. MADHUSRI
 Hyderabad
 Nagarapanchayat, SA...