

PLAN SHOWING THE PROPOSED CONSTRUCTION OF R. C. C. ROOF GROUND, FIRST & SECOND FLOOR BUILDING IN R.S NO:-98/A/3, AT SATHUPALLY NAGARAPANCHAYATH, KHAMMAM DIST BELONGS TO :-DORNALA SATYANARAYANA REDDY S/O KRISHNA REDDY

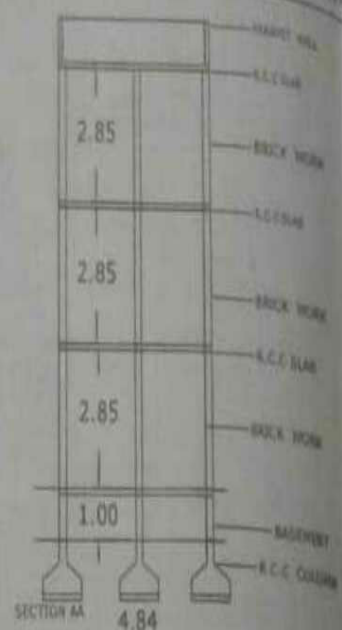

NOTE - ALL DIMENSION ARE IN M.T.S

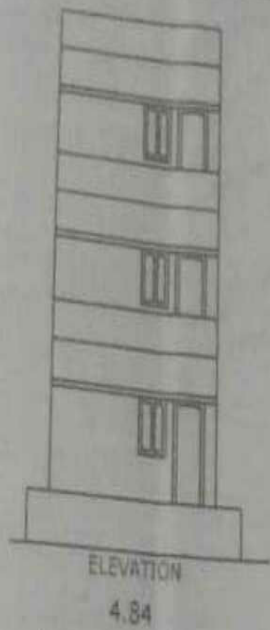
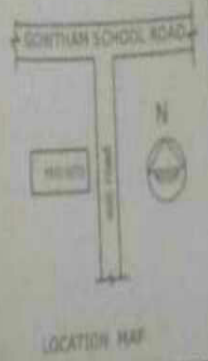
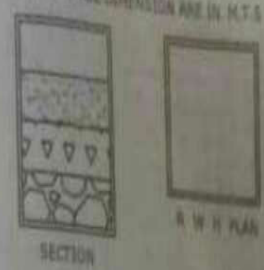

AREAS

TOTAL SITE	305.68 Sq mts
ROAD EFFECTED :-	11.91 Sq mts
NET AREA :-	193.77 Sq mts
PLINTH AREA OF PROPOSED	
GROUND FLOOR :-	99.17 Sq mts
FIRST FLOOR :-	99.17 Sq mts
SECOND FLOOR :-	99.17 Sq mts
10% MORTGAGE AREA :-	29.78 Sq mts
OPEN SITE :-	94.60 Sq mts

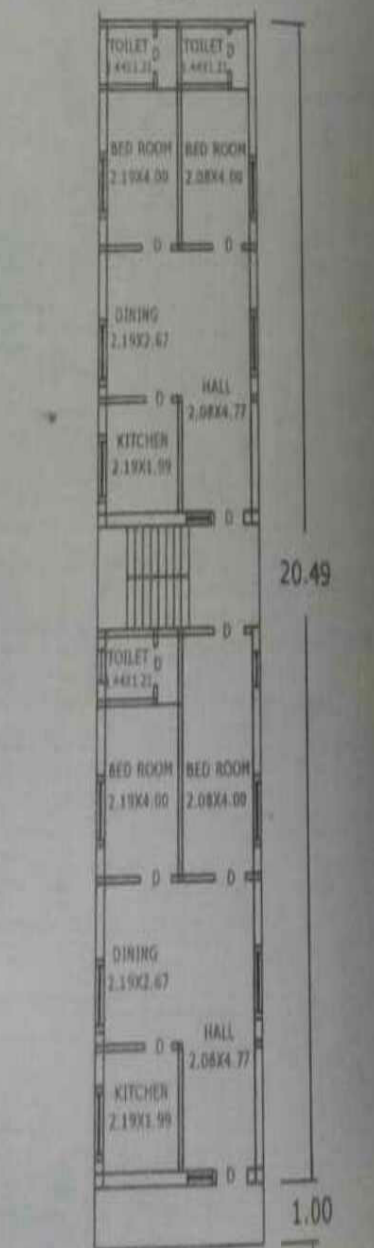
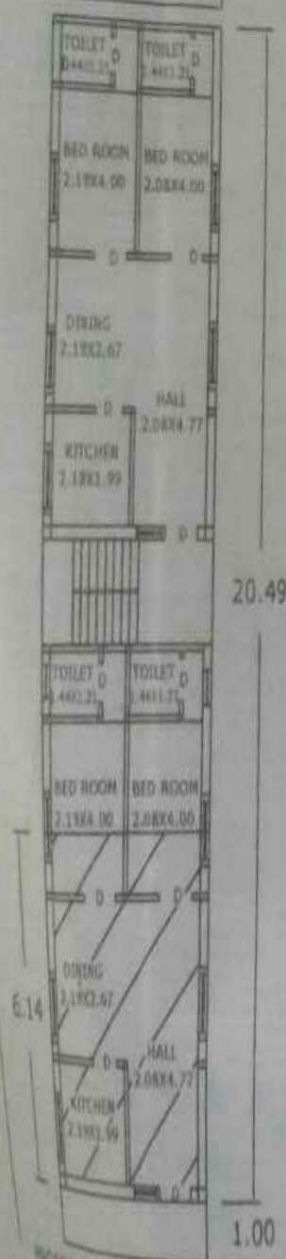

REFERENCE

D. DOORS	1.00X2.00
W. WINDOWS	1.20X1.20
V. VENTILATOR	0.60X0.40
TOILET S	4.10
STAIR CASE	2

APPLICANT
Dspreddy

PROPOSED :-

EXISTING :-

ROAD EFFECTED :-

MADHU SREE CO
Architects Engineers
K. Ma
K. MADHU S
M. Madhu Sree