

PLAN SHOWING THE PROPOSED CONSTRUCTION OF R. C. C. ROOF GROUND & FIRST FLOOR BUILDING IN RS NO - 105/EE/2/A, LOCATED AT VIDYANAGAR ROAD, SATHUPALLY NAGARAPANCHAYATH, KHAMMAM DIST. BELONGS TO :- DOSAPATI SAMPATH KUMAR S/O MADHAVA RAO

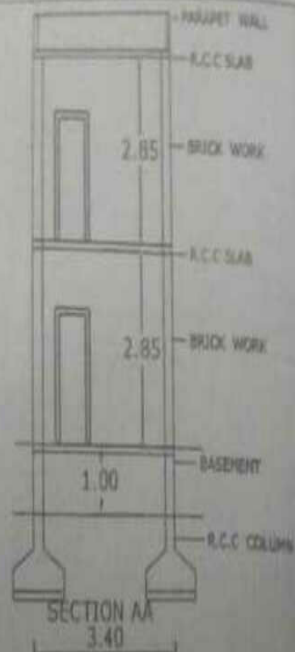

M. RATHNAKAR RAO
3.40 M

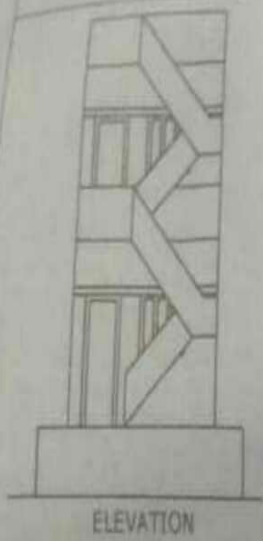
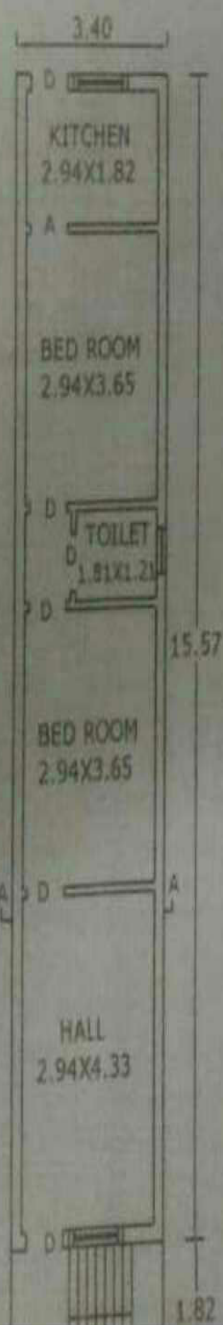
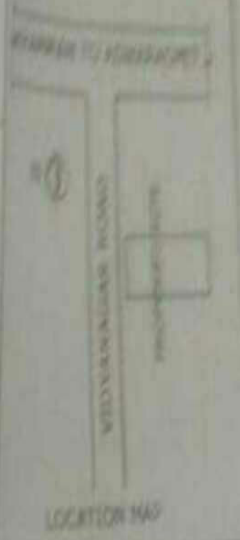
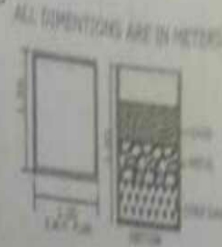

CH. MALLIKHARJUNA RAO



VENDORS LAND



SITE PLAN
SCALE:-1:200

OPENINGS

D. DOORS	1.00X2.00
W. WINDOWS	1.22X1.37
V. VENTILATOR	0.75X0.45
TOILETS	4 nos
STAIR CASE	-2

AREAS

TOTAL SITE	69.92 Sq mrs
ROAD EFFECTED	6.68 Sq mrs
NET AREA	63.23 Sq mrs
PLINTH AREA OF PROPOSED	
GROUND FLOOR	52.93 Sq mrs
FIRST FLOOR	52.93 Sq mrs
OPEN SITE	10.39 Sq mrs

INDEX

PROPOSED:-	<input type="checkbox"/>
EXISTING:-	<input type="checkbox"/>
ROAD EFFECTED:-	<input type="checkbox"/>

APPLICANT

D. Sampath
MADHU SREE CONSULTANTS
Architects & Engineers
K. Yashwanth
K. MADHUSUDAN
Municipal Surveyor, SATHUPALLY
Nagarapanchayat SATHUPALLY