

PLAN SHOWING THE PROPOSED CONSTRUCTION OF RCC GROUND FLOOR BUILDING, IN OPEN PLOT NO.11, BEARING MPL NOS.3-9-143/1/1/A, SITUATED AT "DURGA COLONY", NEAR YERROLA HOUSES, IN MEDAK TOWN, MANDAL & DISTRICT BELONGS TO: SMT.G.GANGAMANI W/O SRI.G.MALLESHAM

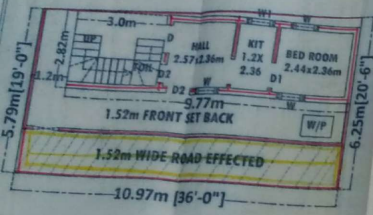

PLAN
[Scale-1cm=1.00m]



SITE-PLAN
[Scale-1cm=2.00m]

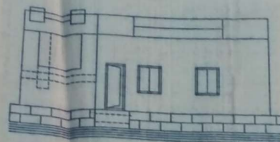

ELEVATION

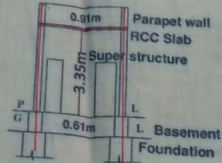

SECTION AT KM

NO. KOSI
SIGN. OF OWNER

Details Of Area	Sq.Mts
Total Site Area	66.05
Road Effect Area	16.72
Net Plot Area	49.33
Plinth [w.c]	27.55
Open Place	21.78
Comp. Wall	16.00-R.Mts

SPECIFICATIONS

Foundation	- CRS In Cm
Basement	- do
Super st.	- Brick In Cm
Plastering	- Cm
Roof	- RCC
Flooring	- Polished St.
Doors & wind-	- C.T.Wood

SCHEDULE OF OPENING

D=Doors	- 1.06x2.05m
D1= "	- 0.91x2.05m
D2= "	- 0.76x2.05m
W=Window	- 0.91x1.20m
W1= "	- 0.76x0.76m

REFERENCE
PROPOSED - [Red line]
ROAD EFFECT - [Yellow line]

Slab-reinforcing-Plan
[Not to Scale]

for OFFICE USE

NOTE
This is only a Master Plan for construction. It is not to be used for construction of any building without the approval of the concerned authorities.

SANCTIONED
The Divisional Engineer, Medak has sanctioned the construction of the proposed building on the above plot.

Extract-Master Plan
Under Reference

K.M. Associates,
Architect & Engineers, Medak
Ph.No.9440848531

16