

Reference:

 [Scale: 1:100]

Area Statement:
 # Total Plot : 167.22 Sq.Mts.
 # Effected in Road : 8.36 Sq.Mts.
 # Net Plot Area : 125.42 Sq.Mts.
 # Proposed [G.F.] : 79.65 Sq.Mts.
 # Proposed [F.F.] : 79.65 Sq.Mts.
 # Total Plinth Area : 159.30 Sq.Mts.
 # Open Plot : - - - - 45.77 Sq.Mts.
 # Compound Wall Length : 44.84 R/mts.

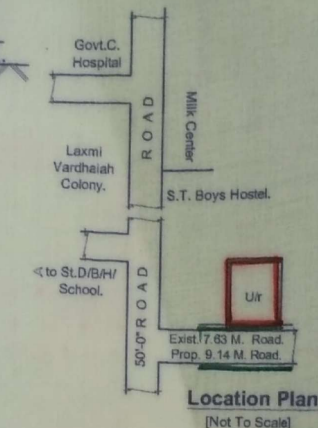
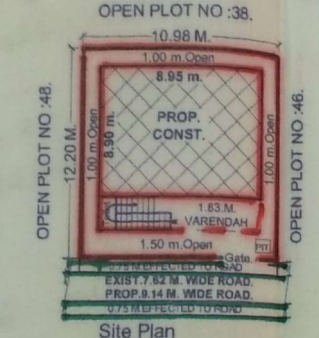
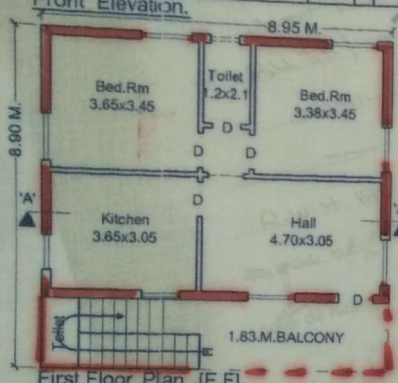

M.C Office.

NOTE
 This is only a Municipal Sanction for construction Without prejudice any body's civil right over the lands

SANCTIONED
 The Building permission is here by Accorded for construction of Ground / first/ Second floor Subject to conditions laid down in the proceedings
 No. C1 / 95 / 1159 / 2016
 Dated : 17-3-2016 . and this permission is valid up to 3 years



Drawn By.
K. Ganesh Kumar
K.GANESH KUMAR S.B.E.
 L.No. C1/828/2012
 Consulting Engineer
 Architects & Engineers
 MEDAK 502110



K. Ganesh Kumar
 Owner's Sign

Plan Showing The Proposed Construction of R.C.C. Residential Building In Open Plot No : 47, In Sy.No: 522/ , 522/ , In Ward No : 1, Block No : 12 , [Lrs.Pros.No : C1/180/LRS/155/15], Situated At "DWARAKA ENCLAVE PHASE - V " Near Laxmi Vardhaiah Colony, Jambi kunta Locality, in Medak [Mplty] ,T.S.
 Owner. Sri . NAINI RAMAIAH S/O : N.BALAI AH.

TP & BO
 M.C. Medak.
 TOWN PLANNING OFFICER
 MUNICIPAL COUNCIL MEDAK
 Commissioner
 Municipal Council
 Medak