

PLAN SHOWING THE PROPOSED CONSTRUCTION OF R. C. C. ROOF GROUND & FIRST FLOOR BUILDING
 IN R/S NO:-76/A/A, AT LALITHA KUMARI HOSPITAL ROAD, AYYAGARIPETA SATHUPALLY NAGARAPANCHAYATH KHAMMAM DIST.
 BELONGS TO :- CHALAMCHARLA VENKATESWARA RAO S/O SUBBA RAO

NOTE :- ALL DIMENSIONS ARE IN M.T.S

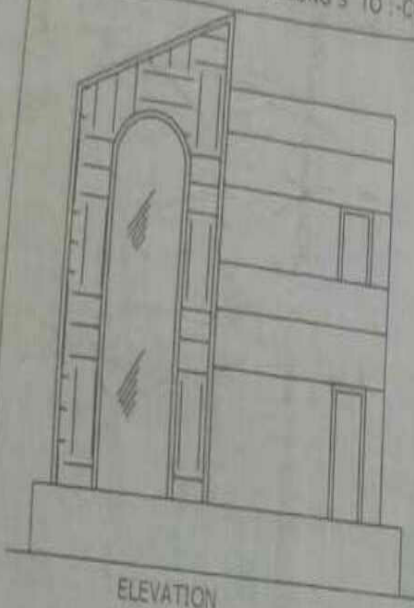

ELEVATION

7.82

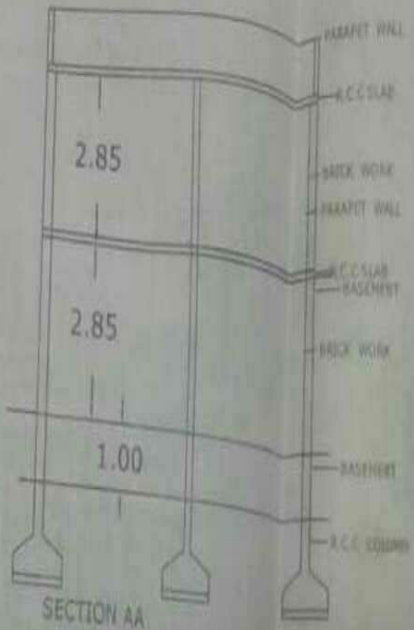

SECTION AA

7.82

PLASTER WALL
 R.C.C SLAB
 BRICK WORK
 PLASTER WALL
 R.C.C SLAB
 BRICK WORK
 BRICK WORK
 BRICK WORK
 R.C.C COLUMN

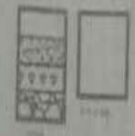

LOCATION MAP

REFERENCE

- D. DOORS 1.00X2.00
- W. WINDOWS 1.20X1.20
- V. VENTILATOR 0.60X0.45
- TOILET S :- 2 NOS
- STAIR CASE :- 2

AREAS

- TOTAL SITE :- 168.00 Sq mts
- PLINTH AREA OF PROPOSED
- GROUND FLOOR :- 92.27 Sq mts
- FIRST FLOOR :- 92.27 Sq mts
- OPEN SITE :- 75.73 Sq mts

APPLICANT

PROPOSED :-

EXISTING :-

ROAD EFFECTED :-

MADHU SREE CON
 Architects Engineer
 K. MADHU SREE
 Municipal Engineer



PROPOSED GROUND FLOOR PLAN



PROPOSED FIRST FLOOR PLAN

SITE OF M. VENKATESWARA RAO
 B. ANURADHA
 10.12

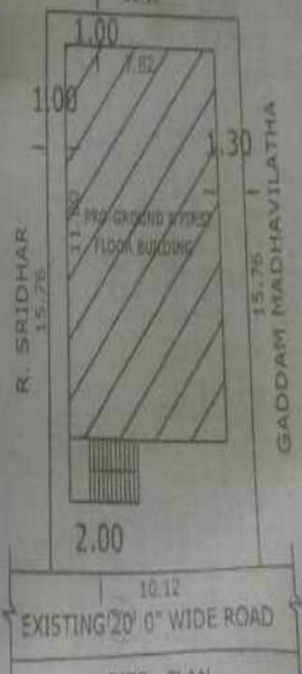

SITE PLAN
 SCALE:-1:200