

PLAN SHOWING THE PROPOSED CONSTRUCTIONS OF R.C.C. ROOF GROUND & FIRST FLOOR BUILDING
 IN RS NO:-98/A/3, LOCATED AT AYYAGARIPETA, SATHUPALLY NAGARAPANCHAYATH, KHAMMAM DIST
 BELONGS TO :-CHERUKU RAMA DEVI S/O REBBA SURESH.

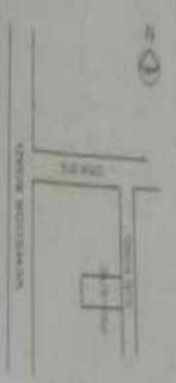

LOCATION MAP

OPENINGS

- D DOORS 2.00X2.00
- W WINDOWS 1.23X1.37
- V VENTILATOR 1.73X0.45
- TOILETS - 4 Nos
- STAIR CASE - 1

AREAS

- TOTAL SITE - 235.46 Sq m
- ROAD EFFECTED - 11.82 Sq m
- NET AREA - 223.64 Sq m
- PLANT AREA OF PROPOSED
- GROUND FLOOR - 122.38 Sq m
- FIRST FLOOR - 122.38 Sq m
- OPEN SITE - 71.29 Sq m

INDEX

- PROPOSED - [Symbol]
- EXISTING - [Symbol]
- ROAD EFFECTED - [Symbol]

APPLICANT

K. Madhusudhan

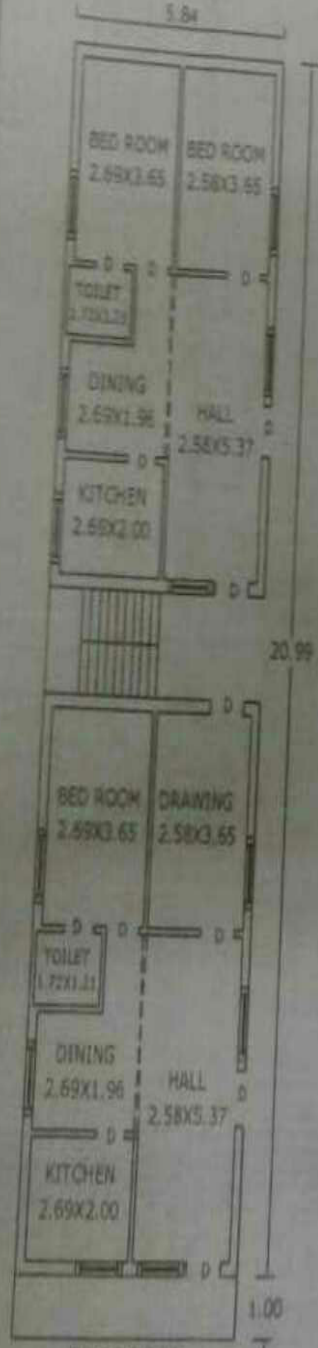

PROPOSED GROUND FLOOR PLAN



PROPOSED FIRST FLOOR PLAN

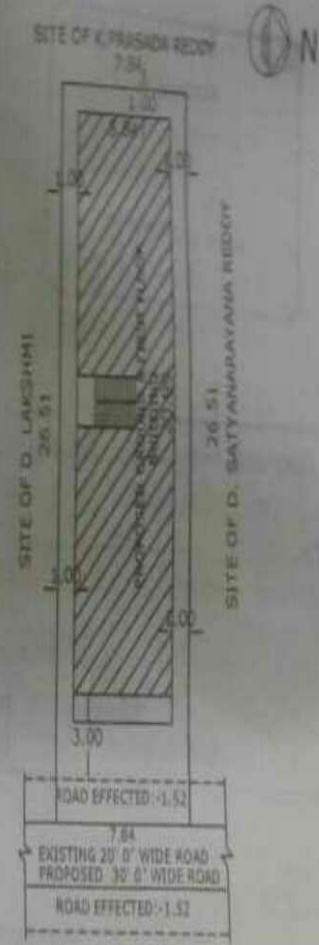

SITE PLAN SCALE: 1/100

MADHU SREE CONSTR

Projects Engineering &
K. Madhusudhan
 K.MADHUSUDHAN
 Municipal Surveyor, License
 Nagarapanchayat, SATHUPALLY