

PLAN SHOWING THE PROPOSED CONSTRUCTION OF R. C. C. ROOF GROUND & FIRST FLOOR BUILDING  
 IN RS NO:-105/EE/2/A, LOCATED AT VIDYANAGAR ROAD, SATHUPALLY NAGARAPANCHAYATH, KHAMMAM DIST.  
 BELONGS TO :- CHITTEM MALLIKHARJUNA RAO S/O GANGAIAH.

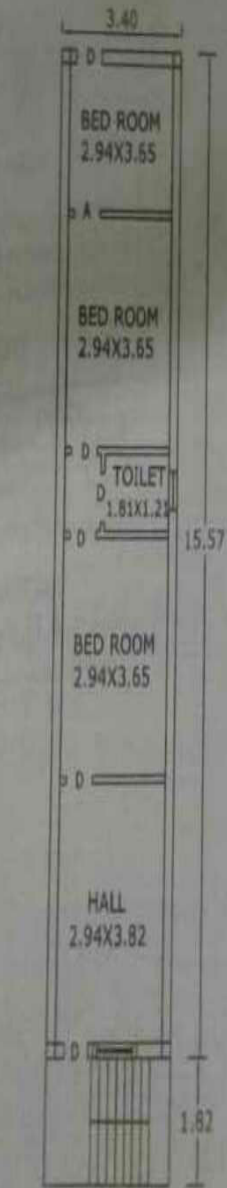

N  
 SITE OF M. RATHNAKARA RAO

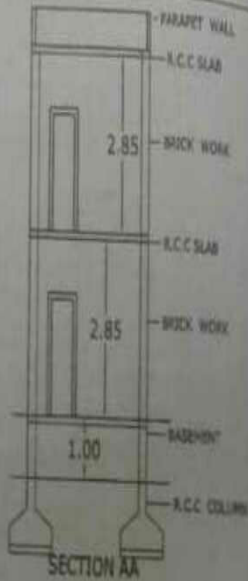
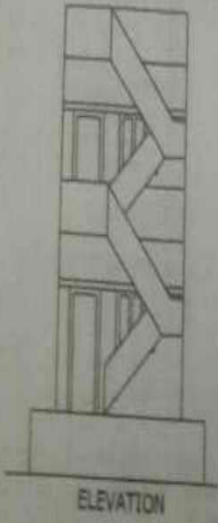
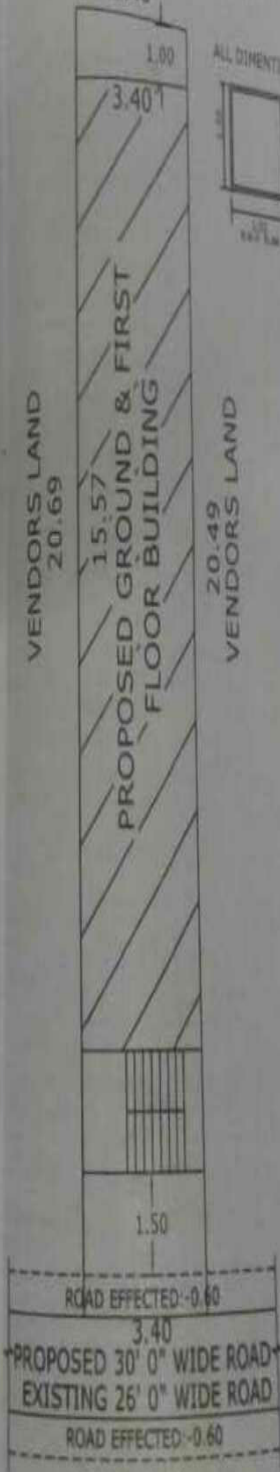

SITE PLAN  
 SCALE:-1:100

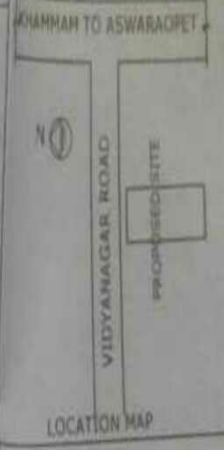

OPENINGS

D. DOORS	1.00X2.00
W. WINDOWS	1.23X1.37
V. VENTILATOR	0.75X0.45
TOILETS	:- 4 nos
STAIR CASE	:- 2

AREAS

TOTAL SITE	:- 69.43 Sq mts
ROAD EFFECTED	:- 2.04 Sq mts
NET AREA	:- 67.39 Sq mts
PLINTH AREA OF PROPOSED	
GROUND FLOOR	:- 52.93 Sq mts
FIRST FLOOR	:- 52.93 Sq mts
OPEN SITE	:- 14.46 Sq mts

INDEX

PROPOSED:-	<input type="checkbox"/>
EXISTING:-	<input type="checkbox"/>
ROAD EFFECTED:-	<input type="checkbox"/>

APPLICANT  
 Ch. Mallikharjuna Rao

MADHU SREE CONSTRUCTION  
 Accounts Engineering & Estimation  
 K. Madhu Sudhan Rao  
 Mysore Engineering College No. 1  
 Bangalore - 560029