

PLAN SHOWING THE PROPOSED RE-CONSTRUCTION OF R.C.C. BUILDING, [G.FLOOR, F.FLOOR & S.FLOOR], IN OPEN PLACE OF DISM. ANTLED TIN SHEET ROOF ROOMS, BEARING MPL NO.3-9-37/1/1, SITUATED AT "GOLKONDA LOCALITY", IN MEDAK TOWN, MANDAL & DISTRICT TELANGANA STATE, BELONGS TO: SMT. CHEDAL ANASUYA W/O SRICH. RAGHU RAM

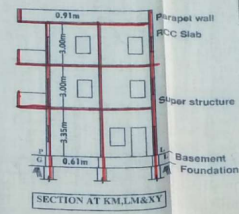
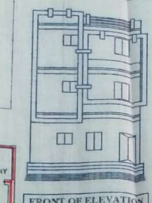
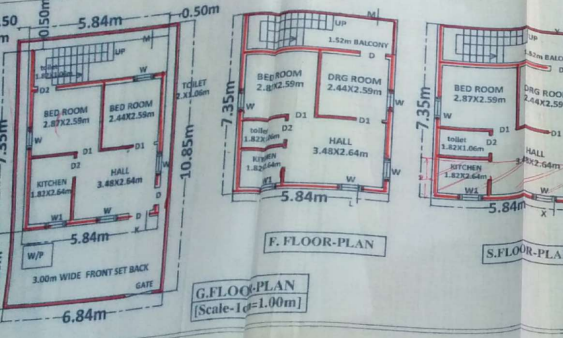

Details Of Area	Sq.Mts
Total Site Area	74.10
G.F.Plinth [w.c]	42.92
Open Place	31.18
Total Sing Area	74.10
F.F.Plinth [w.c]	42.92
S.F.Plinth [w.c]	42.92
Comp.Wall -	33.00-R.Mts

- SPECIFICATIONS**
- Foundation - CRS In Cm
 - Basement - do
 - Super st. - Brick In Cm
 - Plastering - Cm
 - Roof - RCC
 - Flooring - Polished St.
 - Doors & wind- Teak & C.T
- SCHEDULE OF OPENING**
- D=Door - 1.06x2.05m
 - D1 = " - 0.91x2.05m
 - D2 = " - 0.76x2.05m
 - W=Window - 0.91 x1.20m
 - W1 = " - 0.91x0.76m

REFERENCE PROPOSED -

SIGNATURE OF OWNER

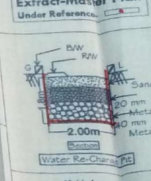

K.M.Associates
Architect & Engineers, Medak
Ph.No.944098531

FOR OFFICE USE

SANCTIONED

16