

PLAN SHOWING THE PROPOSED CONSTRUCTION OF R.C.C. ROOF GROUND & FIRST FLOOR BUILDING  
 IN RS NO:-105/EE/2/A, LOCATED AT VIDYANAGAR ROAD, SATHUPALLY NAGARAPANCHAYATH, KHAMMAM DIST.  
 BELONGS TO :- CHITTEM MALLIKHARJUNA RAO S/O GANGAIAH.

KHAMMAM TO ASWARAO

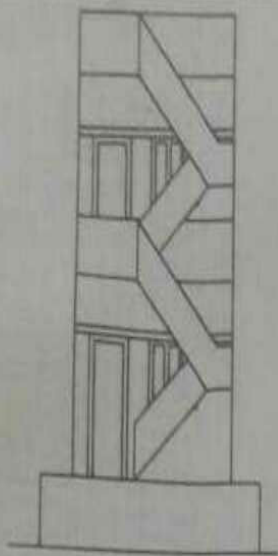

ELEVATION

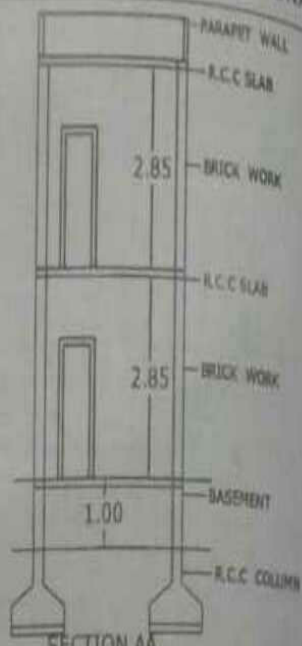

SECTION AA  
3.32

JAGANMOHINI FAMILY MEMBERS  
 M. RATHNAKARA RAO  
 3.40



PROPOSED GROUND & FIRST FLOOR BUILDING

CH. MALLIKHARJUNA RAO

REPAKULA KRISHNA RAO  
 SRINU  
 19.65

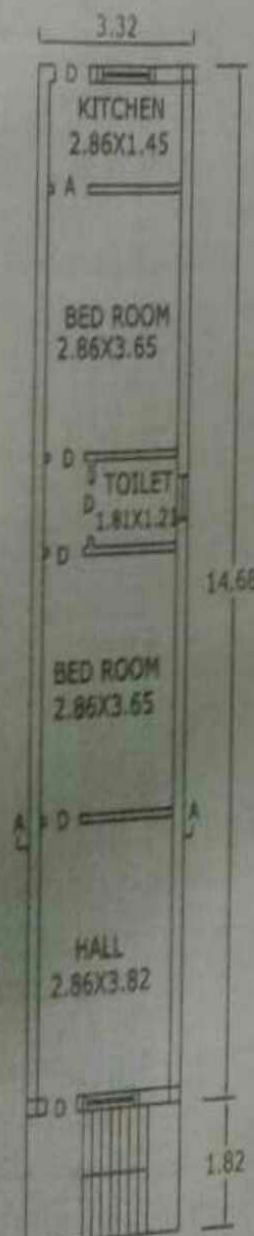
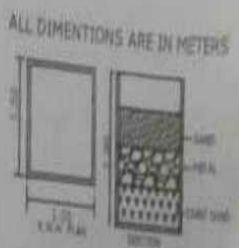

PROPOSED GROUND FLOOR PLAN



PROPOSED FIRST FLOOR PLAN

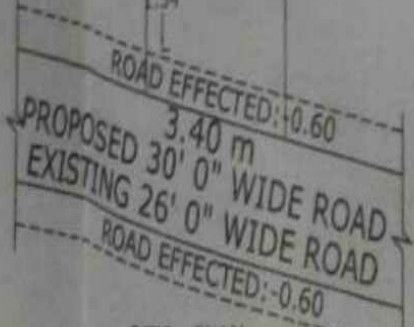

SITE PLAN  
 SCALE:-1:100

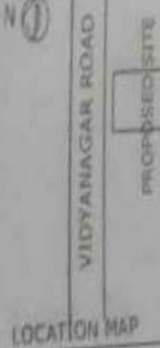

OPENINGS

- D. DOORS 1.00X2.00
- W. WINDOWS 1.23X1.37
- V. VENTILATOR 0.75X0.45
- TOILETS:-4 nos
- STAIR CASE :-2

AREAS

- TOTAL SITE :- 68.01 Sq
- ROAD EFFECTED :- 2.04 Sq
- NET AREA :- 65.97
- PLINTH AREA OF PROPOSED
- GROUND FLOOR :- 48.73 Sq
- FIRST FLOOR :- 48.73 Sq
- OPEN SITE :- 17.24 Sq

- INDEX
- PROPOSED :-
  - EXISTING :-
  - ROAD EFFECTED :-

APPLICANT

Ch. Mallikharjuna Rao

MADHU SREE CONSULTANTS  
 Architects & Engineers  
**K. Madhu Sree**  
 K. MADHU SREE  
 Municipal Surveyor License  
 No. 105/EE/2/A, SATHUPALLY