

PLAN SHOWING THE PROPOSED CONSTRUCTION OF R. C. C. RESIDENTIAL BUILDING  
 [G. FLOOR & F. FLOOR] IN OPEN PLOT NO. 1 (PART) SY. NO. 524 L.P. NO. 110/931 SITUATED  
 AT "SRI LAXMI VARDHAIH COLONY", REAR SIDE OF GOVT. CIVIL HOSPITAL, NEAR  
 JAMBHIKUNTA LOCALITY, IN MEDAK TOWN, MANDAL & DISTRICT MEDAK, TELANGANA STATE.  
 REC. NO. 103  
 SRI.T.SAMPATH RANADEV S/O SRI.T.MANIKYAM

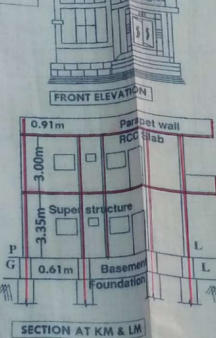
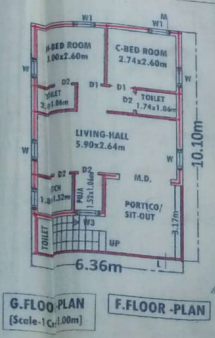
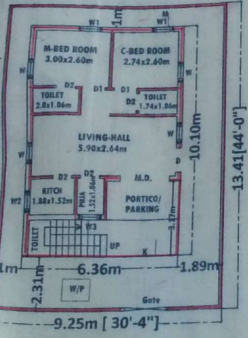

**SPECIFICATIONS**  
 Foundation - CRS In Cm  
 Basement - do  
 Super st. - Brick In Cm  
 Plastering - Cm  
 Roof - RCC  
 Flooring - Polished St.  
 Doors & Window - Teak & C.T. Wood

**SCHEDULE OF OPENING**  
 D=Doors - 1.06x2.05m  
 D1 = " - 0.91x2.05m  
 D2 = " - 0.76x2.05m  
 W=Window - 1.20x1.20m  
 W1 = " - 0.91x1.20m  
 W2 = " - 0.91x0.76m  
 W3 = " - 0.76x0.76m

REFERENCE  
 PROPOSED -   
 SIGN. OF OWNER



Details Of Area	Sq. Mts	Sq. Fts
Site Area	124.02	1334.97
Plinth Area	64.23	691.43
Open Area	59.79	643.54
Site Area	124.02	1334.97
Compound wall	42.50-R.MTS	641-4-1



for OFFICE USE