

PLAN SHOWING THE PROPOSED CONSTRUCTION OF RCC RESIDENTIAL BUILDING  
 (G FLOOR & F FLOOR) IN OPEN PLOT NO.33 IN SURVEY NO.1119 (PART),  
 BELONGS TO:  
 SRI MOHD. ARSHAD HUSSAIN S/O MOHD. ALTAF HUSSAIN

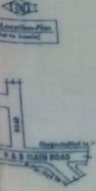
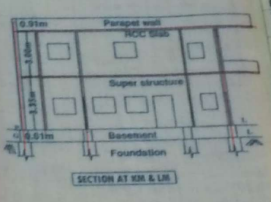
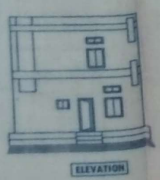
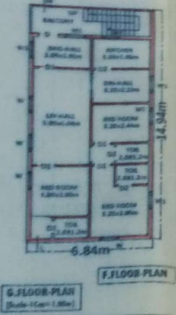
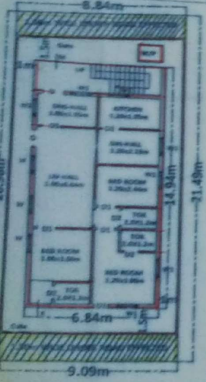

Signature of Owners  
 REFERENCE  
 PROPOSED - [Color swatch]  
 U.R.E. - [Color swatch]

Details Of Area	Sq. Mts
Total Plot Area	190.38
U.R. Effect	26.89
Net Area	163.49
G.F. Plinth (w.c)	102.18
Open Plaza	61.31
F.F. Plinth (w.c)	102.18
Comp. Well	48.00 R.Mts

- SPECIFICATIONS**
- Foundation - CRS in Cm
  - Basement - do
  - Super st. - Brick in Cm
  - Plastering - Cm
  - Roof - RCC
  - Flooring - Polished St.
  - Doors & wind - C.T. Wood

**SCHEDULE OF OPENING**

D=Doors	- 1.06x2.05m
D1 = "	- 0.91x2.05m
D2 = "	- 0.76x2.05m
W=Window	- 1.20 x1.20m
W1 = "	- 0.91 x1.20m
W2 = "	- 0.91 x0.76m



K.M. Associates,  
 Architect & Engineers, No. 16,  
 Plot No. 94408/853

for OFFICE USE

**SAME TO BE USED**

For the purpose of the above mentioned project, the architect/owner/contractor shall be responsible for the accuracy of the data provided in the above mentioned documents. The architect/owner/contractor shall be responsible for the accuracy of the data provided in the above mentioned documents. The architect/owner/contractor shall be responsible for the accuracy of the data provided in the above mentioned documents.

3 years (3.00)