

SHOWING THE PROPOSED CONSTRUCTION OF R.C.C. RESIDENTIAL BUILDING (G.FLOOR & F.FLOOR) IN OPEN PLOT NO.1 (PART), SY. NO. 524, L.P. NO. 110/93, SITUATED IN SRI LAXMI VARDHAIH COLONY " REAR SIDE OF GOVT. CIVIL HOSPITAL NEAR AMBIKUNTA LOCALITY, IN MEDAK TOWN, MANDAL & DISTRICT MEDAK, TELANGANA STATE. BELONGS TO: SRI L. SANDEEP RAMAKANTH S/O SRI L. MANIKYAM

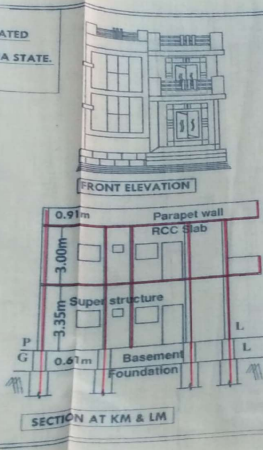
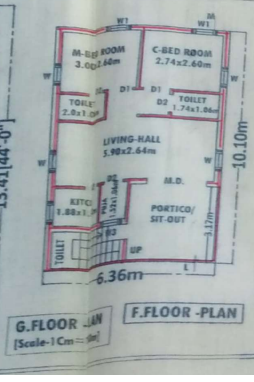
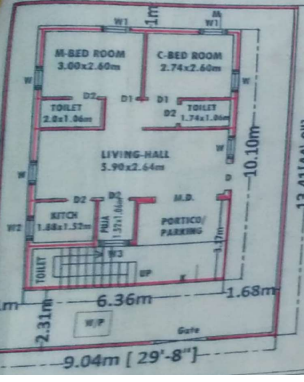

SPECIFICATIONS
 Foundation - CRS in Cm
 Basement - do
 Super st. - Brick in Cm
 Plastering - Cm
 Roof - RCC
 Flooring - Polished St.
 Doors & Window-Teak & C.T. Wood

SCHEDULE OF OPENING
 D1 = Doors - 1.06x2.05m
 D2 = " - 0.91x2.05m
 D3 = " - 0.76x2.05m
 W1 = Window - 1.20x1.20m
 W2 = " - 0.91x1.20m
 W3 = " - 0.91x0.76m
 W4 = " - 0.76x0.76m

REFERENCE PROPOSED -

OWNER'S SIGNATURE



Details Of Area	Sq.Mts	Sq.Fts
Site Area	121.24	305.03
Plinth Area	64.23	691.43
Net Area	57.01	613.60
Site Area	121.24	305.03
Compound wall	40.00	HTS
		10.51



Extract-Master Plan Under Reference

for OFFICE USE