

PLAN SHOWING THE PROPOSED RE-CONSTRUCTION OF R.C.C. BUILDING, [G.FLOOR-SHOPS & FLOOR HOUSE] IN OPEN PLACE OF DISMANTLED M.TILES ROOF ROOMS, BEARING MFL NOS:1-6-2/4 & 1-6-2/5, SITUATED AT "FATHE NAGAR", IN MEDAK TOWN, MANDAL & DISTRICT, TELANGANA STATE.

BELONGS TO:
 1. SRI.KATLE SRINIVAS S/O LATE.K.KISHTAJIAH
 2. SRI.KATLE VENKATESH S/O LATE.K.KISHTAJIAH
 3. SRI.KATLE NARESH S/O LATE.K.KISHTAJIAH

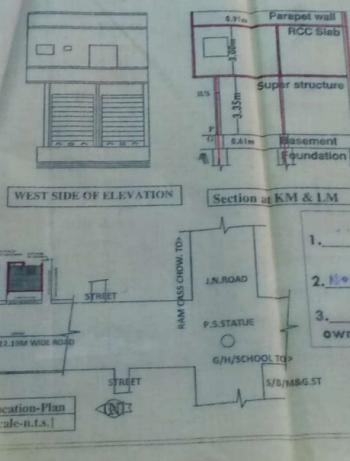
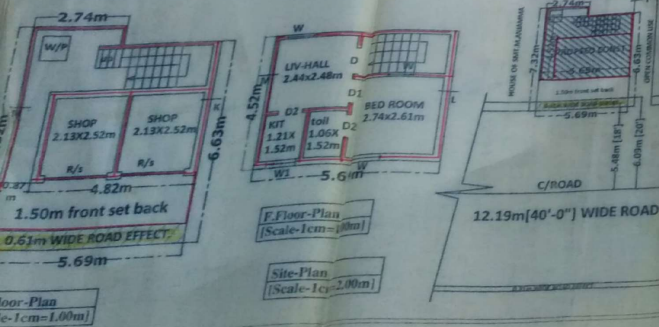

Details Of Area

| | |
|-------------------|-----------|
| Total Site Area | 39.86 |
| U.R. Effected | 3.47 |
| Net Site Area | 36.11 |
| G.F. Plinth (w.c) | 23.71 |
| Open Place | 10.40 |
| F.F. Plinth (w.c) | 25.71 |
| Comp. Wall | 106.8 Mts |

SPECIFICATIONS

| | |
|---------------|--------------|
| Foundation | 45 In Cm |
| Basement | 60 |
| Super st. | Brick In Cm |
| Plastering | Con |
| Roof | RCC |
| Flooring | Polished St. |
| Doors & wind. | Teak & C.T |

SCHEDULE OF OPENINGS

| | |
|----------|----------------|
| D=Doors | - 1.04 x 2.05m |
| D1= " | - 0.9 x 2.05m |
| D2= " | - 0.79 x 2.05m |
| W=Window | - 0.91 x 1.20m |
| W1= " | - 0.9 x 0.76m |

REFERENCE
 PROPOSED
 ROAD EFFECT.
 EXIST. TO DIS-

Extract-Master Plan
 Under Sub-section 100

NOTE
 This is a preliminary plan for the proposed building. It is subject to the approval of the local authorities. The plan is not to be used for any other purpose without the consent of the architect.

SANCTIONED
 The Building proposed to be built is in accordance with the provisions of the Town and Country Planning Act, 1973 and the regulations thereunder. The plan is sanctioned for a period of 12 months from the date of sanction.

K.M. Associates,
 Architects & Engineers, Medak
 Ph.No. 9440848553

232/15

TP & DU
 M.C. Medak