

PLAN SHOWING THE PROPOSED CONSTRUCTION OF RCC G-FLOOR BUILDING, IN OPEN PLOT NO.1 PART, IN SY. NO-248 / 2 / 1/2 R.E.P. NO. 400.08, SITUATED AT "BRINDAVAN COLONY", NEAR EX-SERVICEMEN COLONY, IN MEDAK TOWN, MANDAL & DIST. MEDAK, TELANGANA STATE BELONGS TO: SRI.PUTTA GOVARDHAN S/O SRI.P.SHANKAR

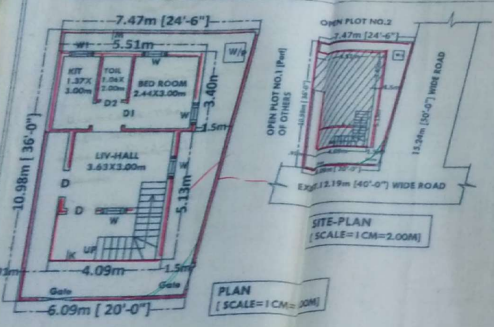

PLAN [SCALE=1CM=20M]



SITE-PLAN [SCALE=1CM=2.00M]

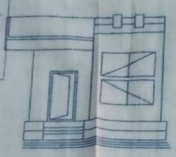

ELEVATION

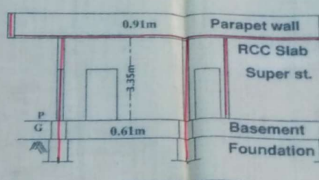

Section AT KM

Details of Area	Sq.Mts
Total Plot Area	74.41
Plinth Area (w.c.)	39.71
Open Plgce	34.70
Total Plot Area	74.41
Comp. Wall - 33.00 -R.Mts	

SPECIFICATIONS
 Foundation - CRS in Cm
 Basement - do
 Super st. - Brick in Cm
 Plastering - Cm
 Roof - RCC
 Flooring - Polished St.
 Doors & window - C.T.Wood

SCHEDULE OF OPENING
 D=Doors - 1.40x2.05m
 D1= " - 0.91x2.05m
 D2= " - 0.76x2.05m
 W=Window - 1.20 x 1.20m
 W1= " - 0.91 x 0.76m

Reference Proposed -

K.M.Amanna
 Architect & Engineer, Medak
 Ph.No.9440499331



EXTRACT MASTER PLAN [Under Reference - ...]

Signature of Owners

NOTE
 This is only a proposed location for the building. The owner should ensure that the building is constructed in accordance with the approved plan and specifications.

SANCTIONED
 The Building Department has been authorized to issue sanction for the construction of the building. The building should be constructed in accordance with the approved plan and specifications.

TP & SO
 M.C. Medak