

PLAN SHOWING THE PROPOSED CONSTRUCTION OF R.C. RESIDENTIAL BUILDING (G.FLOOR & F.FLOOR) IN OPEN PLOT NO.1 (PART) IN SVNS: 544 SITUATED AT DWARAKA NAGAR NEAR SAI BABA TEMPLE JAMBI KUALA LOCALLITY IN MEDAK TOWN (T.S).  
 BELONGS TO  
 SRIMOHID, MOHAMMED ALI S/O SARDAR ALI

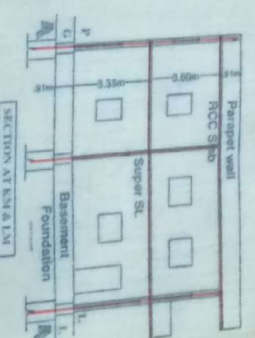
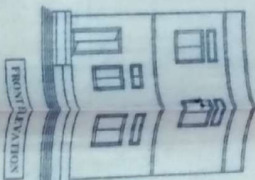
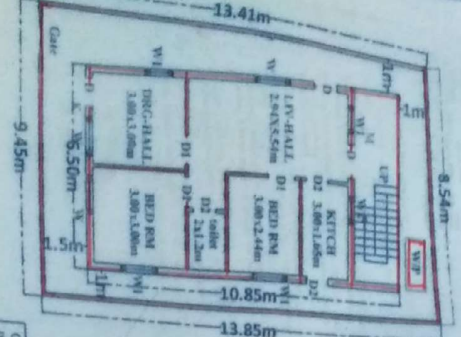

Details of steel	Sq. Mts
Total Plinth Area	122.35
G.F. Plinth (With Common)	70.52
Open Place	51.84
Total Site Area	122.36
F.F. Plinth (W.D)	70.52
Comp. Wall Area	4.80
R.M.S	

SPECIFICATIONS	
Foundation	• CBS in Cm
Basement	• do
Super st.	• f.f.c in Cm
Plastering	• Cm
Roof	• RCC
Flooring	• Polished St.
Doors & window	• CT, Wood

SCHEDULE OF OPENING	
M.D. = Door	- 1.56x2.74m
D =	- 1.05x2.05m
D1 =	- 0.91x2.05m
D2 =	- 0.76x2.05m
W = Window	- 1.20x1.20m
W1 =	- 0.91x1.20m
W2 =	- 0.91x0.76m

Reference Proposed  
 Signature of Owners  
 K.A. Associates,  
 Architects & Engineers, Andhra Pradesh  
 P.No. 0440948531



EXTRACT MASTER PLAN UNDER REFERENCE

NOTE: This is a copy of the original drawing. No reproduction without permission. No part of this drawing shall be used for any other purpose without the written consent of the architect. The architect's liability is limited to the scope of the contract. The client is responsible for the accuracy of the data provided. The architect is not responsible for any errors or omissions. The architect's name is not to be used for any other purpose without the written consent of the architect. The architect's name is not to be used for any other purpose without the written consent of the architect.

FOR OFFICE USE