

PLAN SHOWING THE PROPOSED CONSTRUCTION OF RCC RESIDENTIAL BUILDING [G.FLOOR & F.FLOOR], IN OPEN PLOT NO. 108, BEARING MPL NOS. 1-10-77/1/3/5, SITUATED AT "BABA COLONY", IN MEDAK TOWN, MANDAL & DISTRICT MEDAK, TELANGANA STATE. BELONGS TO: SMT. BABBURI MANGAMMA W/O BALRAJ GOUD R/O Medak

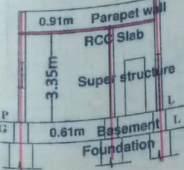
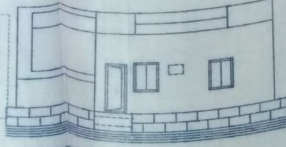
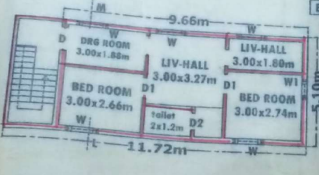
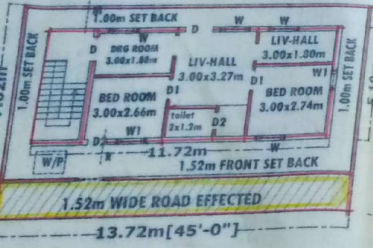

K.M. Akodates, Architect & Engineers, Medak Ph.No.9440848531.

Details	Sq.Mis
Total Site Area	125.41
Road Eff. Area	20.90
Net Plot Area	104.51
Plinth W. Area	59.77
Open Plot Area	44.74
F.F.Plinth W. Area	59.77
Comp. W. Area	40.00 -R.Mis

- SPECIFICATIONS
- CRS In Cm
 - Foundation do
 - Basement Brick In Cm
 - Super st. Cm
 - Plastering RCC
 - Roof Polished St.
 - Flooring C.T.Wood
 - Doors & Windows

SCHEDULE OF OPENING	
D=Doors	1.06x2.05m
D1= "	0.91x2.05m
D2= "	0.76x2.05m
W=Windows	1.20x1.20m
W1= "	0.91x1.20m
W2= "	0.91x0.76m

REFERENC. PROPOSED ROAD EFF. [Color-coded lines]

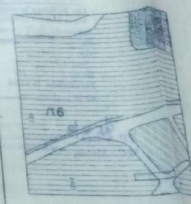
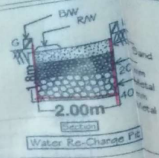

SITE-PLAN (Scale=1 Cm=2.00m)