

Reference:

Proposed. (Red outline)
 Effected to Road. (White outline)

[Scale-1:100]

Area Statement:

# Total Plot	: 111.48 Sq.Mts .
# Proposed [G.F.]	: 63.69 Sq.Mts
# Proposed [F.F.]	: 63.69 Sq.Mts .
# Total Plinth Area	: 127.38 Sq.Mts .
# Open Plot	: - - - - 47.79 Sq.Mts.
# Compound Wall Length	: 42.70 R/mts.

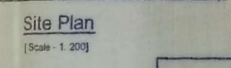
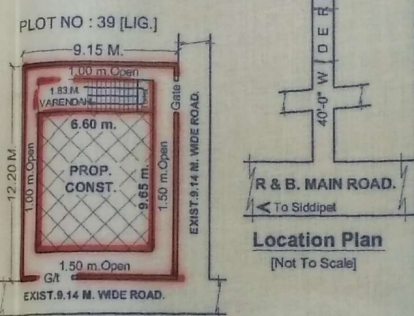
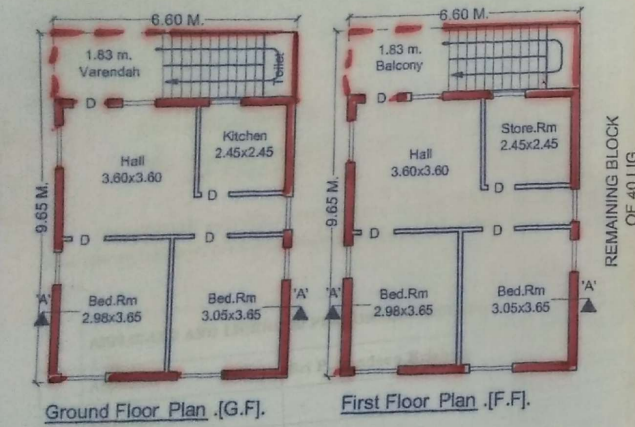

M.C Office.

NOTE
 This is only a Municipal Sanction for construction Without prejudice any body 's civil right over the land

SANCTIONED
 The Building permission is here by Accorded for construction of Ground / first/ Second floor Subject to conditions laid down in the proceedings
 No.C1 / 80 / 103 /2016
 Dated : -2-2016 . and this Permission is valid up to 3 years (ok: -2-2019)

Owner Sign.

Plan Showing The Proposed Construction of R.C.C.Residential Building [G.F & F.F], In Open Plot No : 40 LIG [Part], In Sy.No: 360 , L.P.NO : 629 / 86 - A, Of Housing Complex, Under I.D.S.M.T. SCHEME, [PHASE-I], Situated At In Ward No : 1, Block No : 12, At " INDIRAPURI "in Medak [Mplty] .T.S.

Owner. Sri . P.SANDEEP KRISHNA S/O : P.NAGABHUSHANAM.

Drawn.By.

K.GANESH KUMAR SAE
 L.No. C1/328/2012
 Consulting Engineer
 Architects & Engineers
 MEDAK 502 / 10

TP & BO TOWN PLANNING OFFICER
 MUNICIPAL COUNCIL MEDAK

Commissioner
 Municipal Council
 Medak