

PLAN SHOWING THE PROPOSED CONSTRUCTION OF R.C.C. BUILDING,  
 IN OPEN PLOT NO.6 (Part) IN SURVEY NO.145/1 (Part), BEARING MPL  
 NO.1-12-26/1/10/A, SITUATED AT "A.P.S.R.T.C. COLONY" IN  
 MEDAK TOWN, MANDAL & DISTRICT, TELANGANA STATE  
 BELONGS TO:  
 SMT. KOVURI MADHULATHA W/O SRI.K.RAJU  
 [ D/O LATE SRI.T.PENTAIHAH

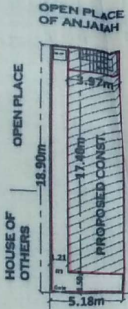

PLAN (SCALE=1 CM=1.00M)

SITE PLAN (SCALE=1 CM=2.00M)

LOCATION PLAN (NOT TO SCALE)

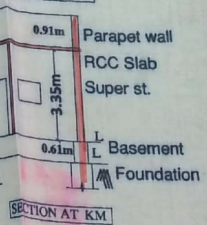

SECTION AT KM

Details Of Area	Sq.Mts
Total Plot Area	97.92
Piinth [w.c]	69.07
Open Place	28.85
Total Plot Area	97.92
Comp.Wall -	30.00-R.Mts

- SPECIFICATIONS**
- Foundation - CRS In Cm
  - Basement - do
  - Super st. - Brick In Cm
  - Plastering - Cm
  - Roof - RCC
  - Flooring - Polished St.
  - Doors & wind- Teak & C.T

**SCHEDULE OF OPENING**

D=Doors	- 1.06x2.05m
D1= "	- 0.91x2.05m
D2= "	- 0.76x2.05m
W=Window	- 1.20 x1.20m
W1= "	- 0.91 x1.20m
W2= "	- 0.91 x0.76m
W3= "	- 0.91 x0.76

REFERENCE PROPOSED



Extra Water Plan Under Retention

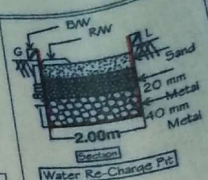

**NOTE**  
 This is only a Municipal Sanction for construction without prejudice any body's civil right over the land.

**SANCTIONED**  
 The Building permission is here by Accorded for construction of Ground / First / Second floor. Subsequent conditions laid down in the sanctioning order.  
 No. 324 / 110 / 2016  
 Dated: 15-08-2016 and this Permission is valid up to 2 years.

K.M. Architect & Engg. Medak  
 Ph.No.944848531.

17/16